

APPROXIMATE SCALE: 1 inch = 5.0 miles

Source: MAPSCO Metroplex Map-1213 (2005)

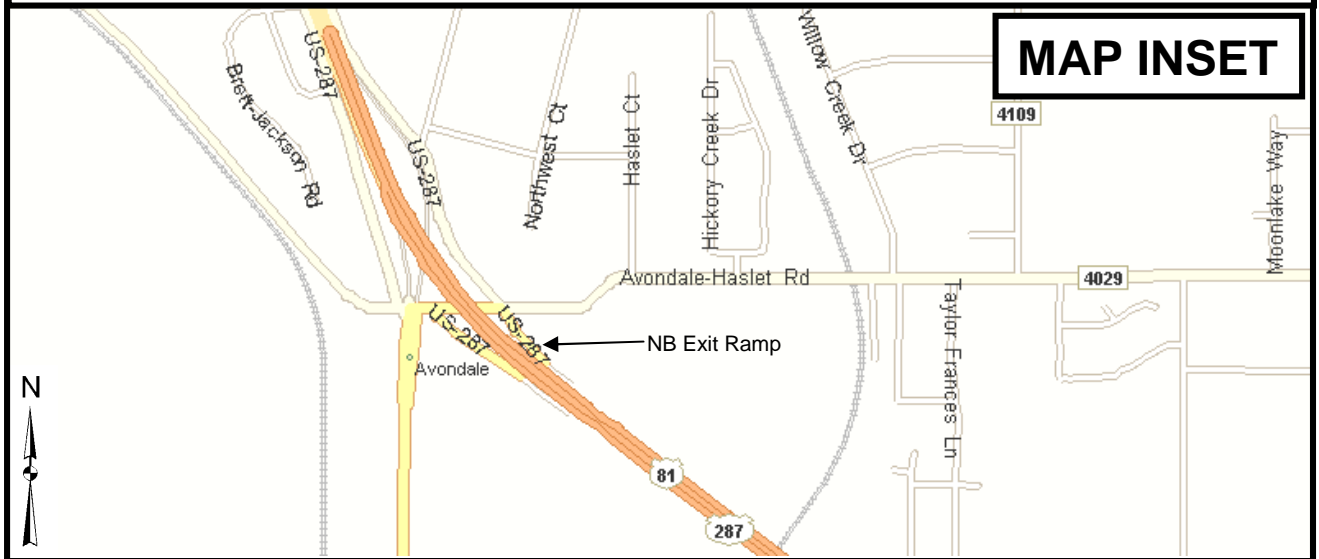

APPROXIMATE SCALE: 1 inch = 0.4 mile

Source: Microsoft Streets & Trips (2006)

PROJECT VICINITY MAP AND MAP INSET

Relocation of US 81/287 NB Exit Ramp to Avondale/Haslet Road, Tarrant County, Texas

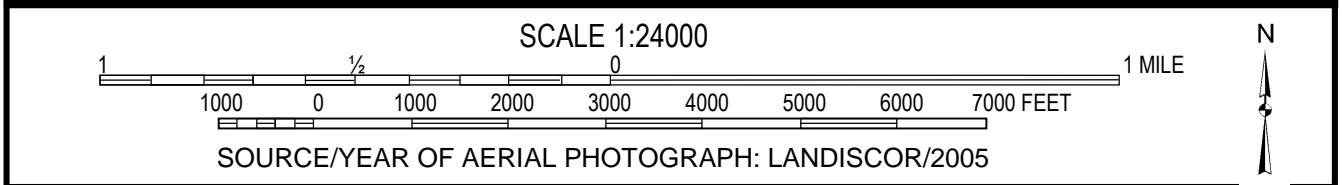
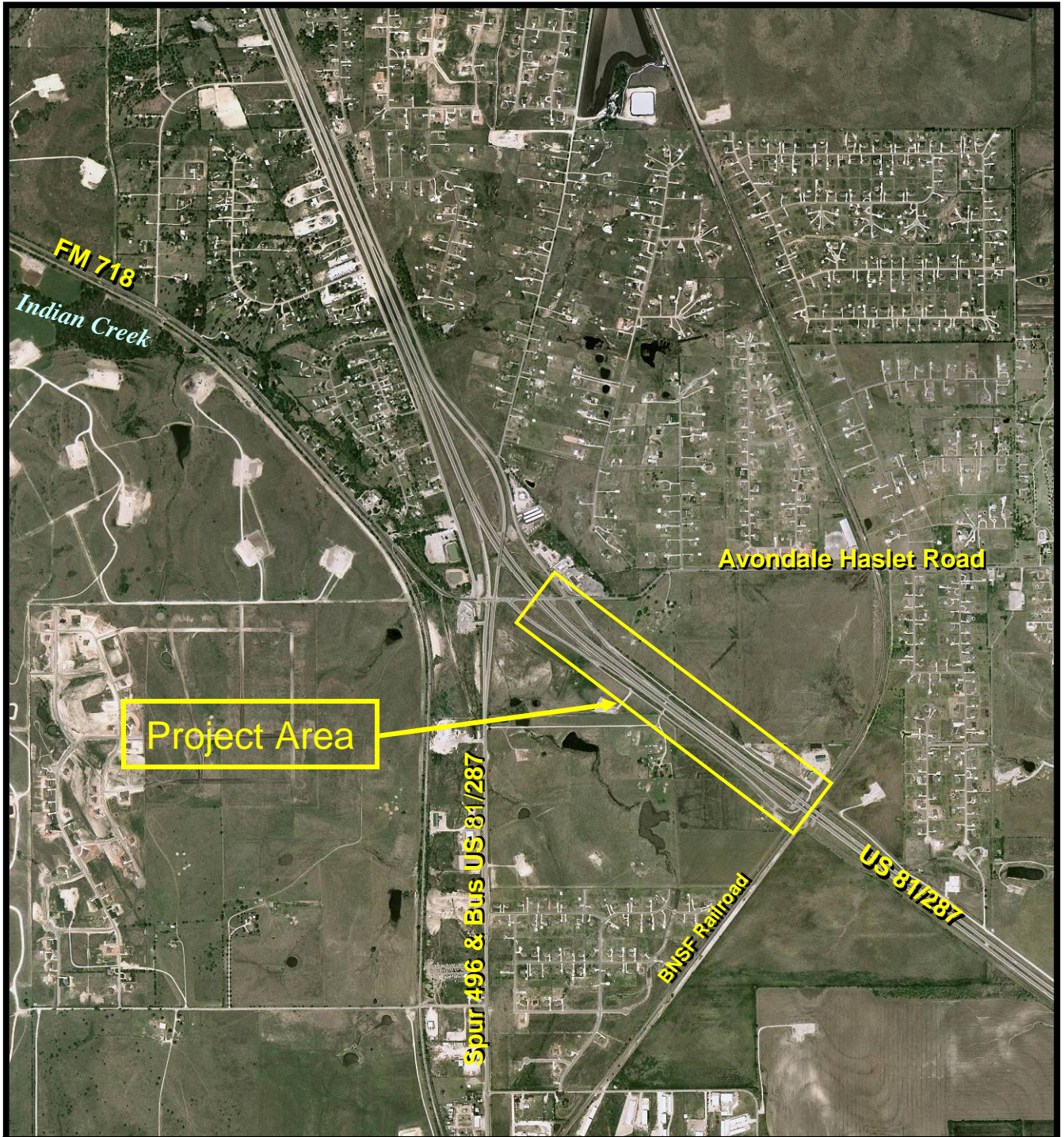

PROJECT AERIAL PHOTOGRAPH

Relocation of US 81/287 NB Exit Ramp to Avondale/Haslet Road, Tarrant County, Texas

CSJ: 0014-15-032

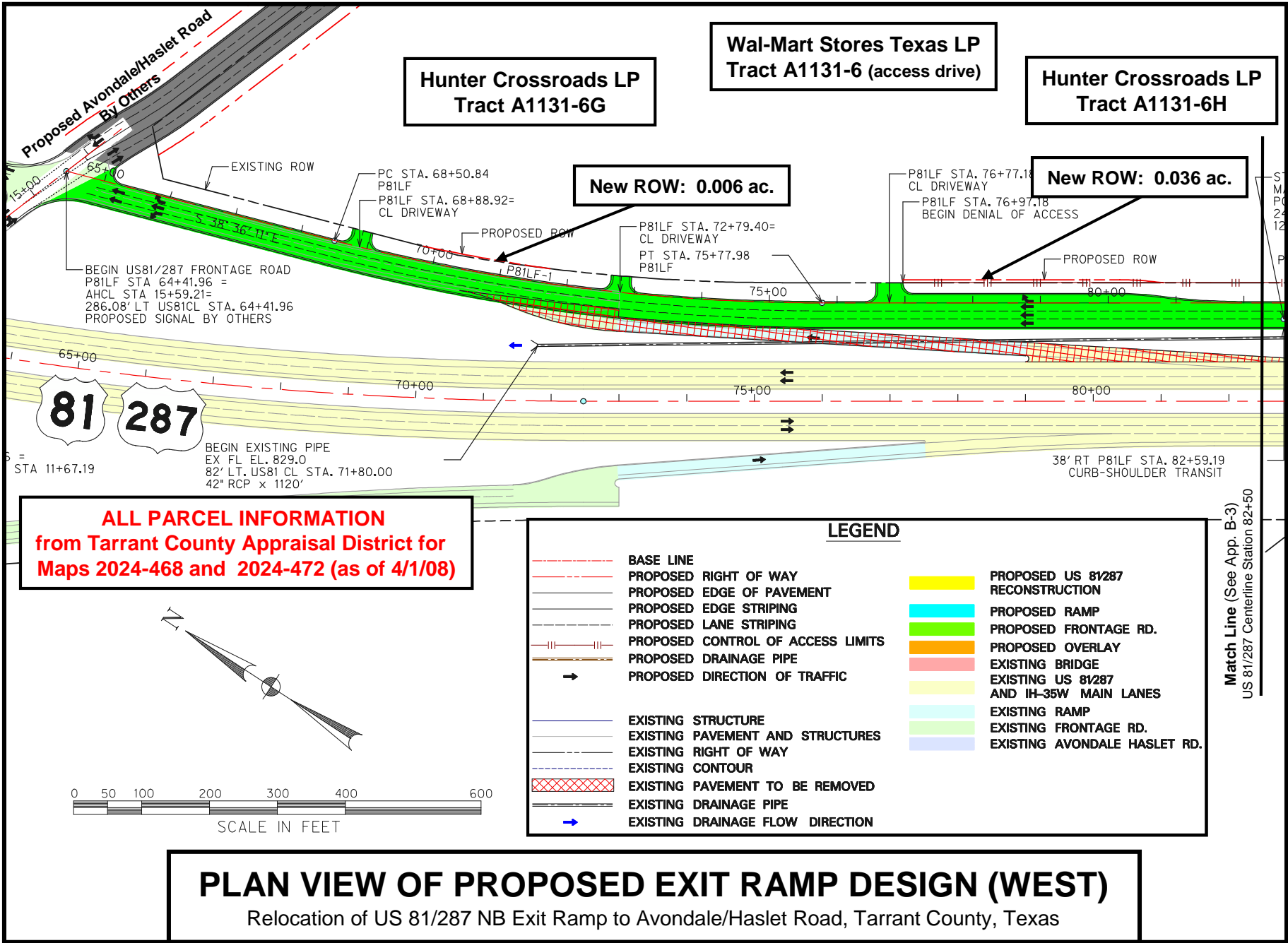

ALL PARCEL INFORMATION
from Tarrant County Appraisal District for
Maps 2024-468 and 2024-472 (as of 4/1/08)

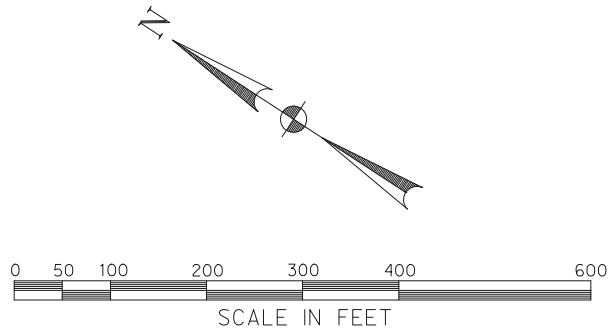

LEGEND

	BASE LINE		PROPOSED US 81/287 RECONSTRUCTION
	PROPOSED RIGHT OF WAY		PROPOSED RAMP
	PROPOSED EDGE OF PAVEMENT		PROPOSED FRONTAGE RD.
	PROPOSED EDGE STRIPING		PROPOSED OVERLAY
	PROPOSED LANE STRIPING		EXISTING BRIDGE
	PROPOSED CONTROL OF ACCESS LIMITS		EXISTING US 81/287 AND IH-35W MAIN LANES
	PROPOSED DRAINAGE PIPE		EXISTING RAMP
	PROPOSED DIRECTION OF TRAFFIC		EXISTING FRONTAGE RD.
	EXISTING STRUCTURE		EXISTING AVONDALE HASLET RD.
	EXISTING PAVEMENT AND STRUCTURES		
	EXISTING RIGHT OF WAY		
	EXISTING CONTOUR		
	EXISTING PAVEMENT TO BE REMOVED		
	EXISTING DRAINAGE PIPE		
	EXISTING DRAINAGE FLOW DIRECTION		

PLAN VIEW OF PROPOSED EXIT RAMP DESIGN (WEST)
 Relocation of US 81/287 NB Exit Ramp to Avondale/Haslet Road, Tarrant County, Texas

CSJ: 0014-15-032

Hunter Crossroads LP Tract A1131-6H

Prosperity Properties Ltd. Tract A1131-4B

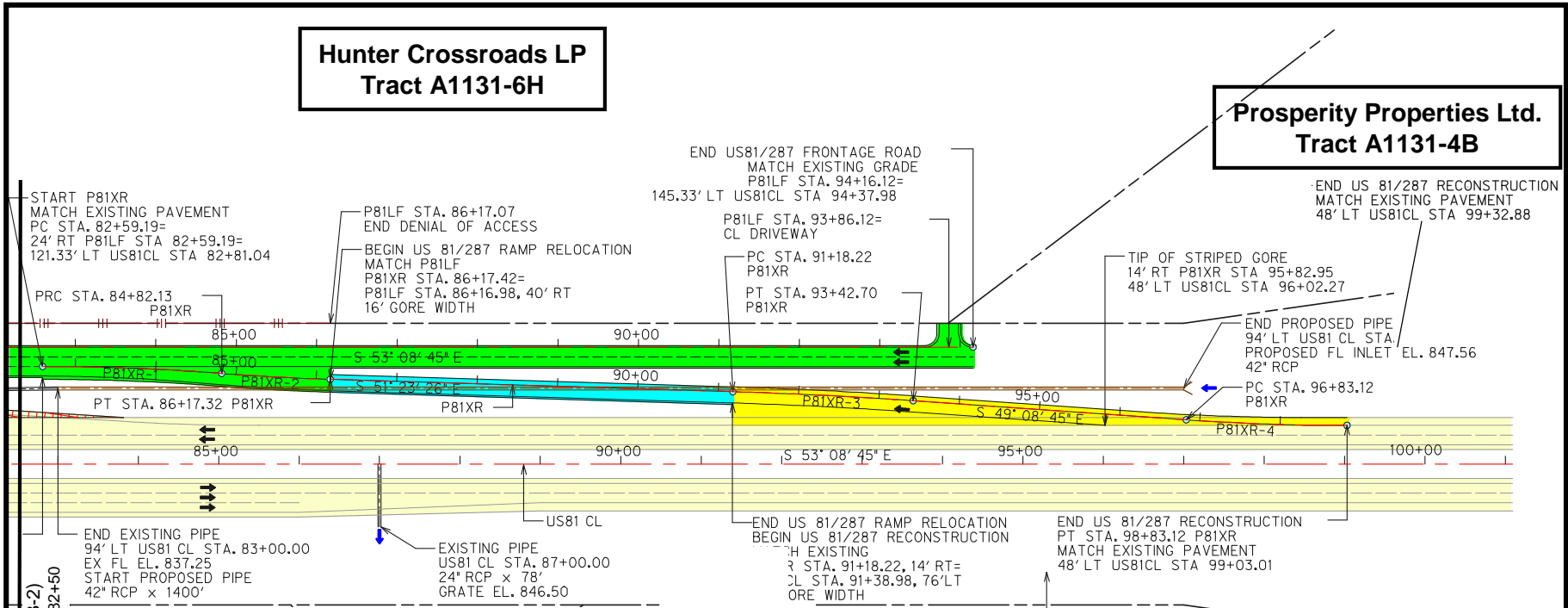

ALL PARCEL INFORMATION
from Tarrant County Appraisal District for
Maps 2024-468 and 2024-472 (as of 4/1/08)

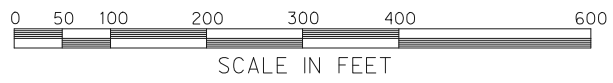
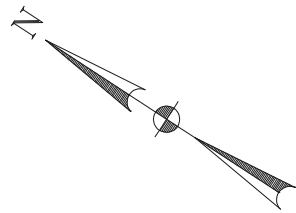

LEGEND			
	BASE LINE		PROPOSED US 81/287 RECONSTRUCTION
	PROPOSED RIGHT OF WAY		PROPOSED RAMP
	PROPOSED EDGE OF PAVEMENT		PROPOSED FRONTAGE RD.
	PROPOSED EDGE STRIPING		PROPOSED OVERLAY
	PROPOSED LANE STRIPING		EXISTING BRIDGE
	PROPOSED CONTROL OF ACCESS LIMITS		EXISTING US 81/287 AND IH-35W MAIN LANES
	PROPOSED DRAINAGE PIPE		EXISTING RAMP
	PROPOSED DIRECTION OF TRAFFIC		EXISTING FRONTAGE RD.
	EXISTING STRUCTURE		EXISTING AVONDALE HASLET RD.
	EXISTING PAVEMENT AND STRUCTURES		
	EXISTING RIGHT OF WAY		
	EXISTING CONTOUR		
	EXISTING PAVEMENT TO BE REMOVED		
	EXISTING DRAINAGE PIPE		
	EXISTING DRAINAGE FLOW DIRECTION		

PLAN VIEW OF PROPOSED EXIT RAMP DESIGN (EAST)

Relocation of US 81/287 NB Exit Ramp to Avondale/Haslet Road, Tarrant County, Texas